

DOVER DISTRICT COUNCIL

(LAND ADJACENT LYDDEN CIRCUIT, DENTON WITH WOOTTON)

ARTICLE 4 DIRECTION (NO. 3) 1990

TOWN AND COUNTRY PLANNING ACT 1990

TOWN AND COUNTRY PLANNING GENERAL DEVELOPMENT ORDER 1988 (AS AMENDED)

ARTICLE 4

SCHEDULE 2

PART 4 CLASS B

DOVER DISTRICT COUNCIL

TOWN AND COUNTRY PLANNING ACT 1990

TOWN AND COUNTRY PLANNING GENERAL DEVELOPMENT ORDER 1988 (AS AMENDED)

WHEREAS the Council of the District of Dover being the appropriate local planning authority within the meaning of Article 4 of the Town and Country Planning General Development Order 1988<sup>(As Amended)</sup> are satisfied that it is expedient that development of the description set out in the Schedule hereto should not be carried out on land within the Parish of Denton with Wootton situate on the south western side of the A2 Highway, Denton with Wootton in the County of Kent and comprising 81 acres or thereabouts being the area of land shown edged in red on plan number 184/90 annexed hereto unless permission therefor is granted on application made under Part III of the Town and Country Planning Act 1970

NOW THEREFORE the said Council in pursuance of the powers conferred upon them by the said Article 4 hereby direct that the permission granted by Article 3 of the Town and Country Planning General Development Order 1988<sup>(As Amended)</sup> of the description set out in the Schedule hereto shall not apply to development on the said land

THIS DIRECTION may be cited as the Dover District Council (Land Adjacent Lydden Circuit, Denton with Wootton) Article 4 Direction (No. 3) 1990

Given under the Common Seal of the District Council of Dover this 28th day of November One thousand nine hundred and ninety

THE COMMON SEAL of the Council )  
was hereunto affixed in the )  
presence of: )

*Lesley Burnholland*

8948



Authorised Chief Officer  
Dover District Council

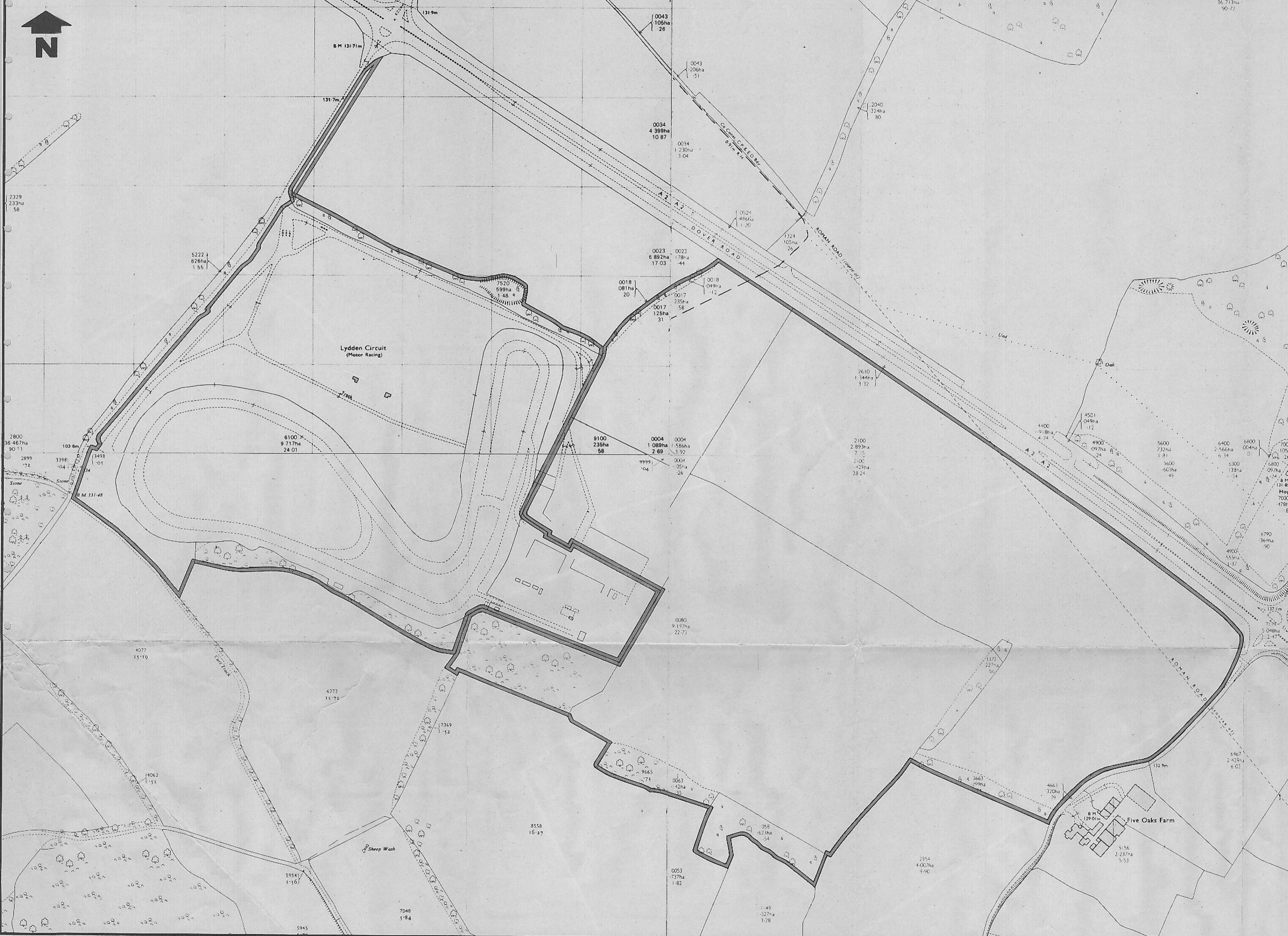

AREA OF ARTICLE 4 DIRECTION  
Existing Motor Racing Circuit

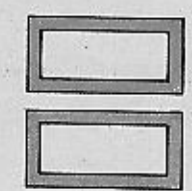

8948  
*Lesley's number*

Town and Country Planning Act 1990  
Town and Country Planning General Development Order 1988 (As Amended)  
DIRECTION UNDER ARTICLE 4  
Land adjacent Lydden Circuit in the Parish of Denton with Wootton

**Dover District Council**  
John R. Clayton B.Sc., C.Eng., Eur. Ing., F.I.C.E.  
DIRECTOR OF PLANNING AND TECHNICAL SERVICES  
District Council Offices  
Honeywood Road, Whitfield, Dover, Kent. CT16 3PG  
Telephone Dover (0304) 821199  
PLANNING DIVISION  
D.J. Sturt, B.A., Dip.T.P., M.R.T.P.I.  
Chief Planning Officer

Scale: 1/2500  
From O.S. sheets TR2346-47, 2446-47  
Plan no. 184/90  
Date: 21 November 1990  
Drawn by B.B.F.  
Reproduced from the Ordnance Survey Map with the sanction of the Controller of H.M. Stationery Office. Crown Copyright Reserved.